VISIT…

LANZAROTE Caliente.COM

SOMETHING'S COMING

(From *West Side Story*)

Music by LEONARD BERNSTEIN
Lyrics by STEPHEN SONDHEIM

Fast ♩=176

C C/D

pp

ad lib

Could

p

dim.

C C/D C C/D C C/D C C/D

be.

Who

(rhythmically)

C C/D C C/D C C/D C C/D C D

knows?
knows?

There's some - thing due
It's on - ly just

Copyright © 1957, 1959 Leonard Bernstein and Stephen Sondheim.
Renewal Secured. Reprinted by Permission of G. Schirmer, Inc. and Chappell & Co., Inc.
All Rights Reserved Used by Permission

C C/D C D C C/D C B♭/D

cresc.

an - y day. I will know right a - way, soon as it shows.
out of reach, Down the block, on a beach, un - der a tree.

C C/D C B♭/D C B♭/D Fmaj7

f marc.

It may come
I got a

cresc.

f

F7 Fmaj7 F7

can - non - ball - ing down through the sky, Gleam in its eye,
feel - ing there's a mir - a - cle due, gon - na come true,

[1]Fmaj7 C C C/D C C/D C C/D

dim. *pp*

Bright as a rose. Who

f *pp*

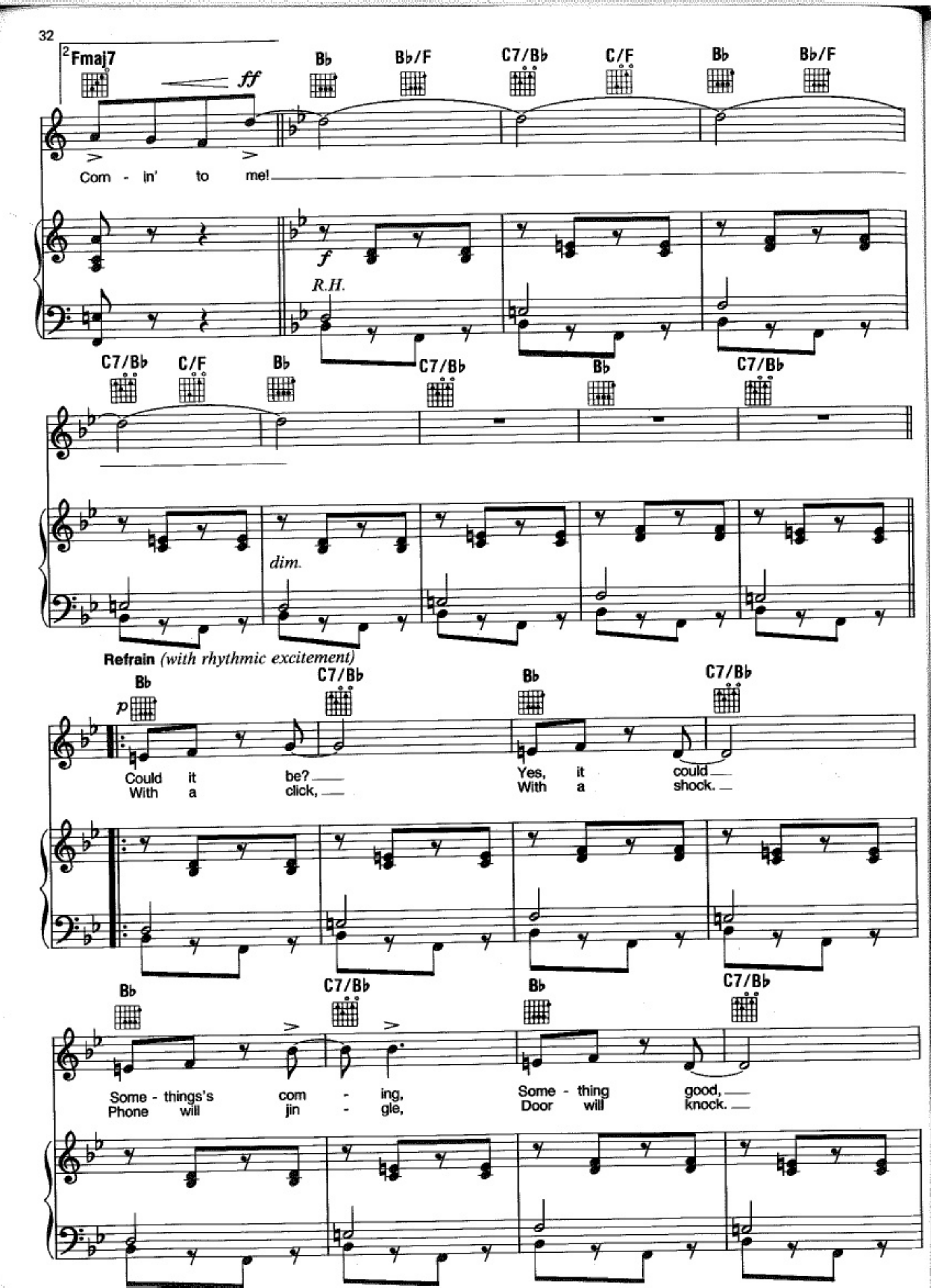
2 Fmaj7
ff
B♭
B♭/F
C7/B♭
C/F
B♭
B♭/F
Com - in' to me!
f
R.H.
C7/B♭
C/F
B♭
C7/B♭
B♭
C7/B♭
dim.
Refrain (with rhythmic excitement)
B♭
p
C7/B♭
B♭
C7/B♭
Could it be? Yes, it could
With a click, With a shock.
B♭
C7/B♭
B♭
C7/B♭
Some - things's com - ing, Some - thing good,
Phone will jin - gle, Door will knock.

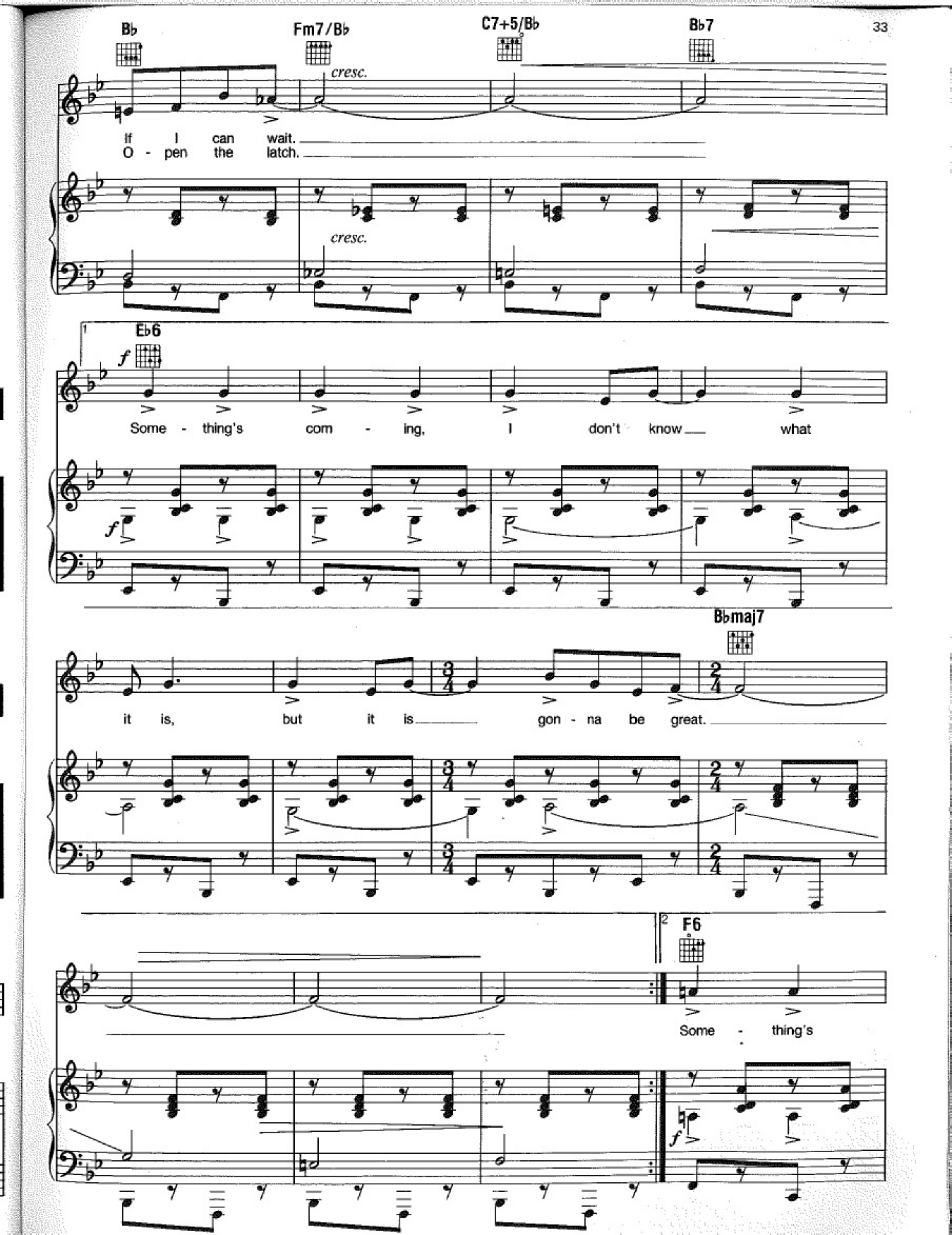
B♭
Fm7/B♭
C7+5/B♭
B♭7
cresc.
If I can wait.
O - pen the latch.
cresc.
1
E♭6
f
Some - thing's com - ing, I don't know what
f
it is, but it is gon - na be great.
B♭maj7
2
F6
Some - thing's
f

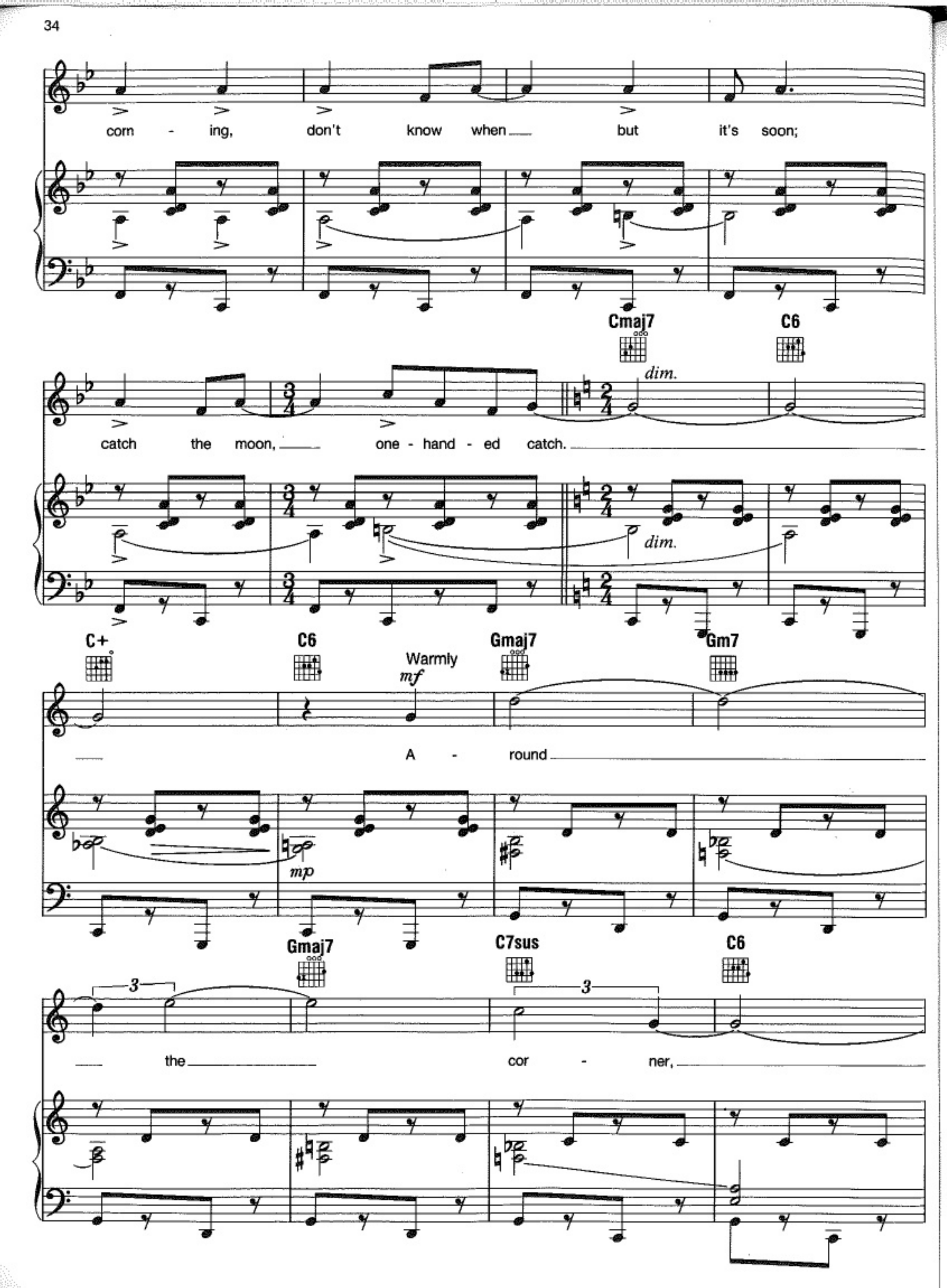
corn - ing, don't know when but it's soon;
Cmaj7
C6
dim.
catch the moon, one - hand - ed catch.
dim.
C+
C6
Warmly
mf
Gmaj7
Gm7
A - round
mp
Gmaj7
C7sus
C6
the cor - ner,

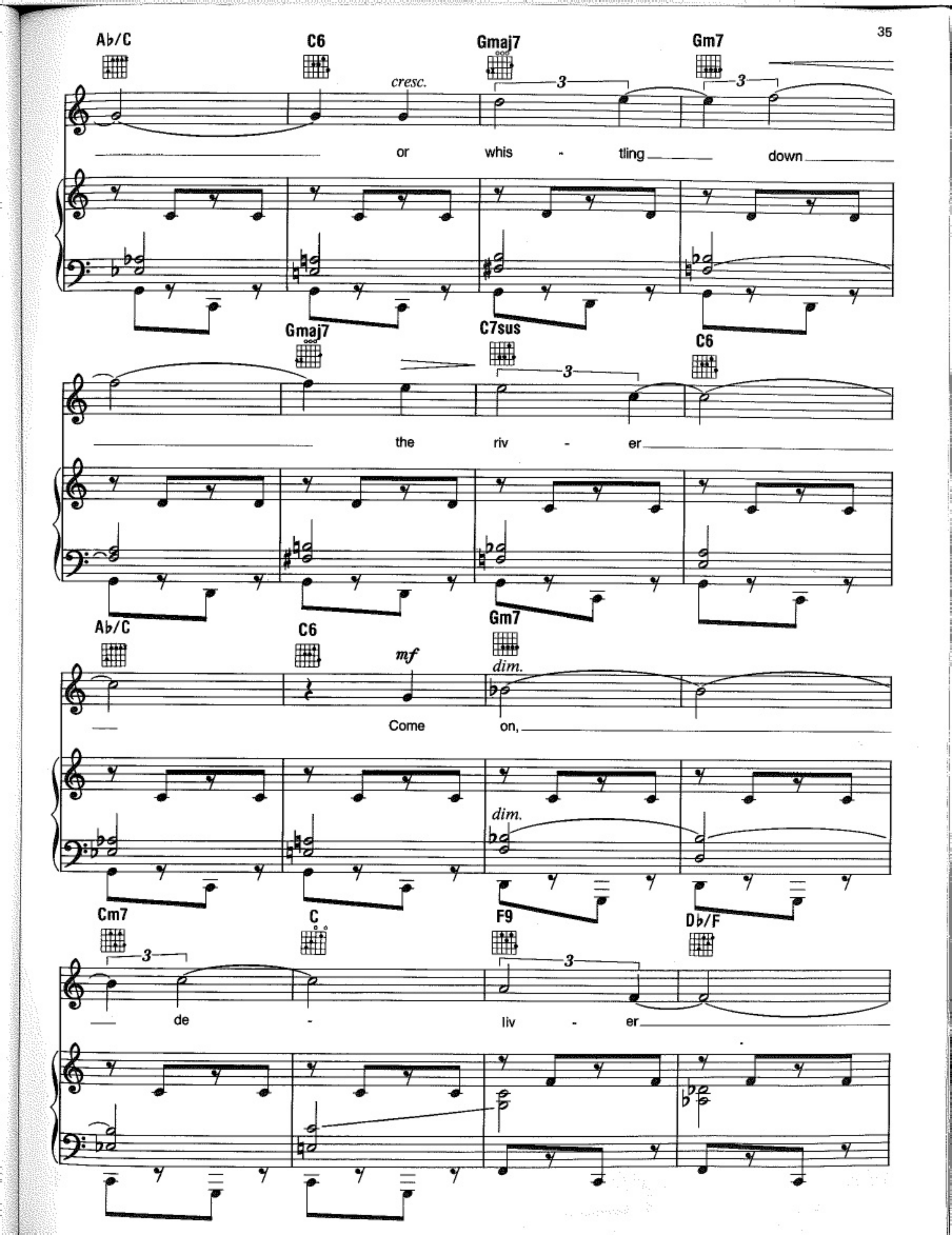
Ab/C
C6
Gmaj7
Gm7
cresc.
or whis - tling down
Gmaj7
C7sus
C6
the riv - er
Ab/C
C6
Gm7
mf
dim.
Come on,
dim.
Cm7
C
F9
Db/F
de - liv - er

F6 F7sus B♭9

pp dolce

to me.

pp

B♭ C7/B♭

ppp

Will it be?

ppp

B♭ C7/B♭ B♭ C7/B♭

Yes, it will May - be just by

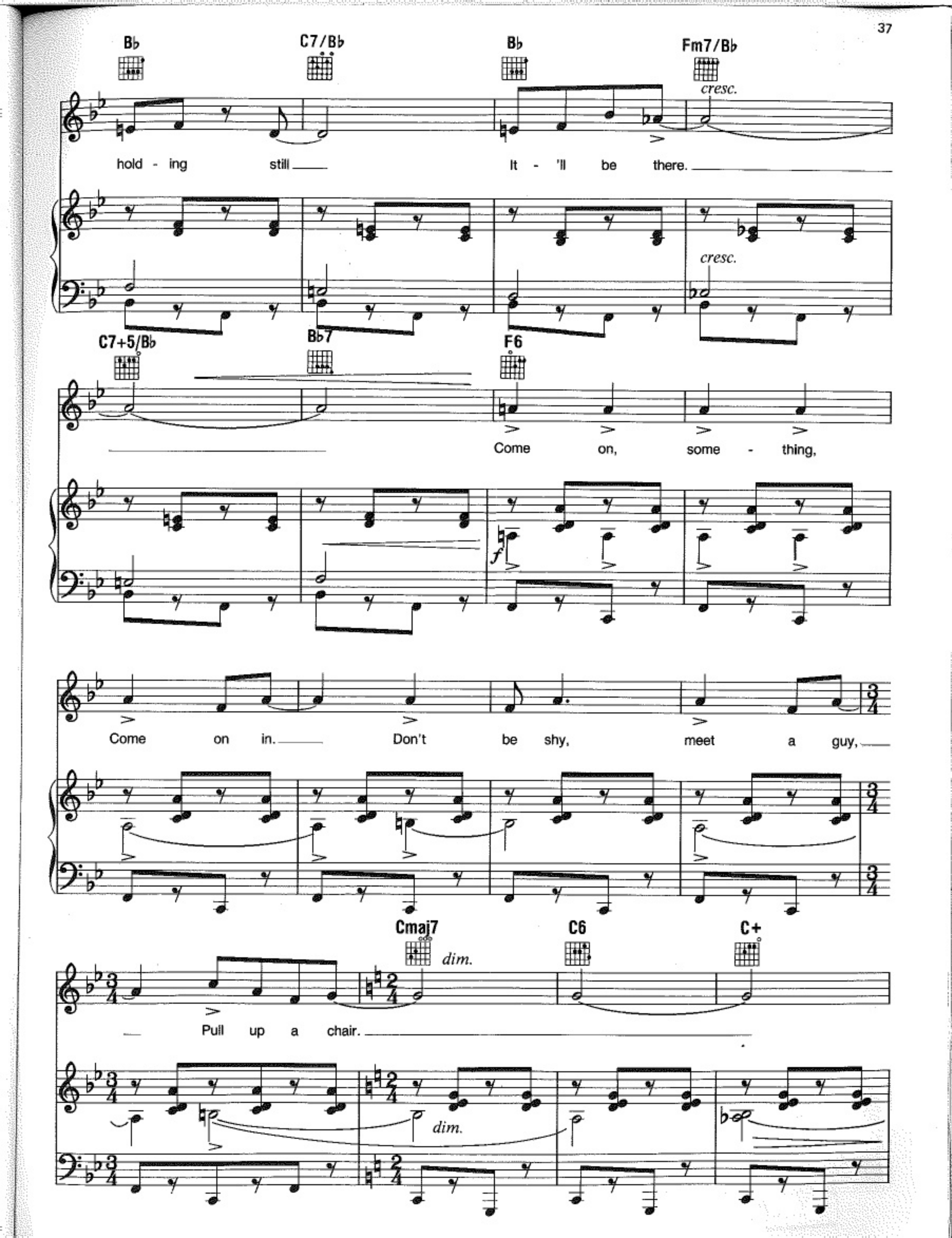
B♭
C7/B♭
B♭
Fm7/B♭
cresc.
hold - ing still
It - 'll be there.
cresc.
C7+5/B♭
B♭7
F6
Come on, some - thing,
Come on in.
Don't be shy,
meet a guy,
Cmaj7
C6
C+
dim.
Pull up a chair.
dim.

Cmaj7 Gmaj7 Gm7

p sub. (freely)

The air is

Gmaj7 C7sus C6 Ab/C

hum - ming,

C6 Gmaj7 Gm7

And some - thing great

G7 C C/D C C/D C C/D

is com - ing.

p marc.

C C/D C C/D C C/D C C/D

dim.

Who knows?

dim.

C C/D C D C C/D C D

sempre dim.

It's on - ly just out of reach, Down the block,

pp

C C/D C Bb/D C C/D C C/D

fade out

3

dim.

On a beach. May - be to - night...

sempre dim.

C C/D C C/D

(ad lib. fade)

(ad lib. fade)